PHILIPS

hue

Festavia
Globe replacement bulb

Ampoule de rechange pour guirlande à globe

**User manual**
**Notice d'emploi**
**Manual de usario**

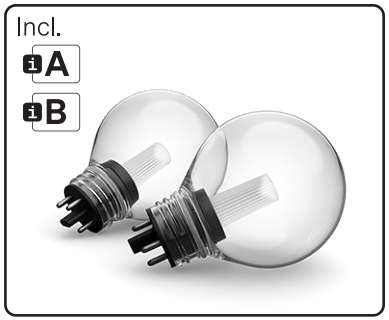


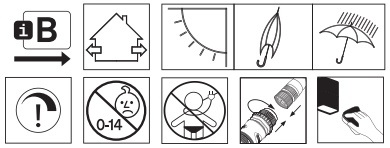


= Model | Modèle | Modelo : A



**EN** **IMPORTANT SAFETY INSTRUCTIONS - READ AND FOLLOW ALL SAFETY INSTRUCTIONS**

**WARNING:** When using outdoor, basic safety precautions should always be followed to reduce the risk of fire, electric shock, and personal injury.

**SAVE THESE INSTRUCTIONS** for future reference.

**FR** **CONSIGNES DE SÉCURITÉ IMPORTANTES - LISEZ ET SUIVEZ TOUTES LES CONSIGNES DE SÉCURITÉ**

**AVERTISSEMENT:** Lorsque vous utilisez à usage extérieur, il est important de respecter des mesures de sécurité élémentaires pour réduire les risques d'incendie, d'électrocution et de blessure.

**CONSERVEZ CES INSTRUCTIONS** pour référence future.

**ES** **INFORMACIÓN DE SEGURIDAD IMPORTANTES: LEA Y SIGA TODAS LAS INSTRUCCIONES DE SEGURIDAD**

**ADVERTENCIA:** Cuando se utilicen para exteriores, siempre se deben seguir las precauciones básicas de seguridad para reducir el riesgo de incendio, choque eléctrico y lesión personal.

**GUARDE ESTAS INSTRUCCIONES** para referencia futura.



hue

Signify North America Corporation
400 Crossing Blvd., Suite 600
Bridgewater, NJ 08807, USA

Signify Canada Ltd./Signify Canada Ltée.
281 Hillmount Road
Markham, ON, Canada L6C 2S3

Questions or Comments | Questions ou commentaires :
1-800-555-0050

Importado y/o distribuido en México por:
Signify Mexico S.A. de C.V.
Av. La Palma No. 6, La Herradura, Huixquilucan,
Edo de México, C.P. 52784, México
RFC PME-620620-E84

www.philips-hue.com

Centro de contacto :
800-508-9000

442296672261
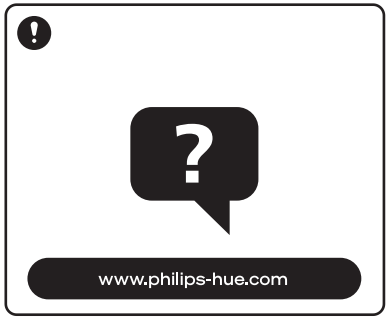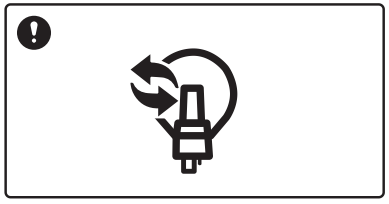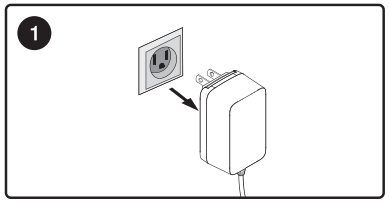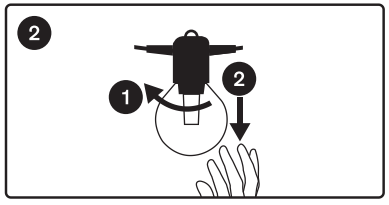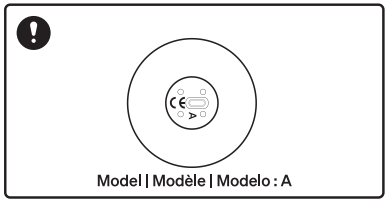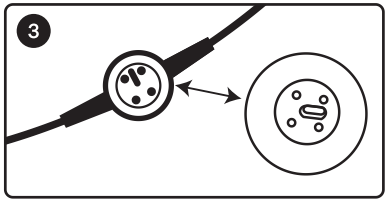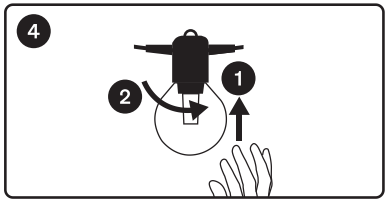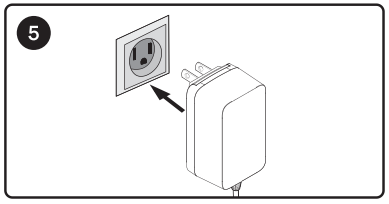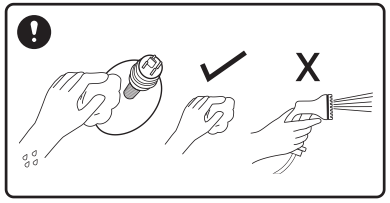
©2025 Signify Holding
All rights reserved
Last update: 06/2025