PHILIPS

Philips Skylight VitaUp EU

Supports vitamin D production

Feeling daylight indoors

Medium size

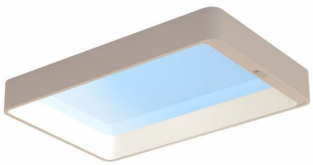



8721103138910



Bring the sky into your home

Philips Skylight VitaUp. Natural daylight experience with vitamin D support. Featuring the VitaUp module, designed to support your body's natural vitamin D production.

Vitamin D production
- Supports vitamin D production

Mimics a view to the sky
- Mimics a view to the sky

Light that moves with the day
- Light that moves with the day

Natural daylight experience
- Natural daylight experience

Light that fits your activities
- Light that fits your activities

Easy installation and control
- Easy installation and control

Highlights

Supports vitamin D production



VitaUp UV-B module supports your body's natural vitamin D production; tested safe; automatic shutoff after 8 hrs, or control with remote. * Research shows that vitamin D plays an important role in supporting physical and emotional well-being.

Mimics a view to the sky



Designed to reproduce the natural brightness, shades and depth of sunlight, creating the illusion of daylight indoors

Light that moves with the day



Auto Day Rhythm automatically adjusts brightness and tone to reflect the natural rhythm of daylight

Natural daylight experience



Integrated BioUp engine delivers blue-enriched daytime light for alertness and warm evening light for relaxation

Light that fits your activities

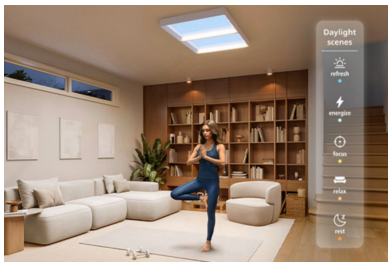

Five daylight-inspired preset scenes, from bright focus light to cozy relaxing ambiance

Easy installation and control

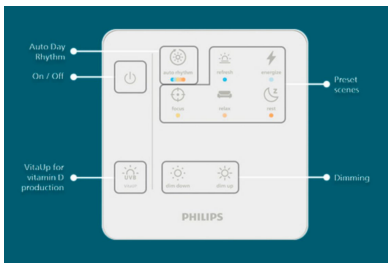

Easy and straightforward to install without special tools or procedures; intuitive remote control included

Specifications

Bulb characteristics
- Intended use: Indoor
- Dimmable: Yes

Design and finishing
- Color: White
- Material: Metal, Plastic

Durability
- Number of switch cycles: 50,000
- Nominal lifetime: 25,000

Environmental
- Disposal of the product: At the end of (economic) life, dispose the product according to local rules and do not dispose the product with regular household waste. The correct disposal of your product will help prevent potential negative consequences for the environment and human health.

Extra feature/accessory incl.
- Dimmable with remote control: Yes
- LED integrated: Yes
- Remote control included: Yes

Light characteristics
- Color rendering index (CRI): 90
- Color temperature: 3500-7500
- Warm-up time to 60% light: <2
- Luminous Efficacy (rated) (Nom): 62.5

Miscellaneous
- Especially designed for: Bathroom, Kitchen, Bedroom, Living Room, Home Office, Hallway
- Style: Modern
- Type: Skylight
- EyeComfort: Yes
- LED Innovations: NatureConnect
- Extra Features: VitaUp

Other characteristics
- Lamp current: 420, 220 mA

Power consumption
- Power factor: 0.9
- Power: 48

Product dimensions and weight
- Net weight: 6.8 kg
- Overall height: 88 mm
- Overall length: 680 mm
- Overall width: 453 mm

Service
- Warranty: 5 year(s)

Technical specifications
- Total lumen output fixture: LS 3800
- Bulb technology: LED
- Light color: Tunable white light
- Mains power: AC 110-240
- IP code: IP44
- Class of protection: Class I - Earthed

The bulb
- Software upgradable: No

What's supported
- Compatible with Effects: No
- Defined support period: Not applicable
- Compatible operating systems: Not applicable
- Communication protocol: Not applicable
- Compatibility with 3rd party systems: Not applicable

Packaging dimensions and weight
- EAN/UPC - product: 8721103138910
- Net weight: 6.4 kg
- Gross weight: 10.97 kg
- Height: 53.5 cm
- Length: 79.7 cm
- Width: 17.5 cm

Issue date: 2026-07-18
Version: 0.251

© 2026 Signify Holding. All rights reserved. Signify does not give any representation or warranty as to the accuracy or completeness of the information included herein and shall not be liable for any action in reliance thereon. The information presented in this document is not intended as any commercial offer and does not form part of any quotation or contract, unless otherwise agreed by Signify. Philips and the Philips Shield Emblem are registered trademarks of Koninklijke Philips N.V.

www.lighting.philips.com